

Licensing Act 2003

Premises Licence



Premises Licence Number: 2023/00005/LAPR

Part 1 – Premises details

Postal address of premises, or if none, OS map reference or description of the premises

Belushi's
13 - 15 Shepherd's Bush Green

Post town: London

Post code: W12 8PH

Telephone: 020 8735 0270

Where the licence is time limited the dates:

Not Applicable

Licensable activities authorised by the licence:

Performance of Dance -Indoors Only
Performance of Live Music -Indoors Only
Playing of Recorded Music -Indoors Only
Entertainment Similar to Music or Dance -Indoors Only
Provision of Late Night Refreshment -Indoors Only
Regulated Entertainment for Private Use -Indoors Only
Sale of Alcohol On and Off the Premises

The licence authorises the carrying out of the following licensable activities on the days and at the times specified below:

Performance of Dance -Indoors Only	
Monday	10:00 - 23:00
Tuesday	10:00 - 23:00
Wednesday	10:00 - 23:00
Thursday	10:00 - 00:00
Friday	10:00 - 00:00
Saturday	10:00 - 00:00
Sunday	12:00 - 23:00

Non Standard Timings and Seasonal Variations: New Year's Eve except Sunday, 11am to the start of permitted hours on the following day and on a Sunday 12 Midday until the start of permitted hours on the following day.

Performance of Live Music -Indoors Only

Monday	10:00 - 23:00
Tuesday	10:00 - 23:00
Wednesday	10:00 - 23:00
Thursday	10:00 - 00:00
Friday	10:00 - 00:00
Saturday	10:00 - 00:00
Sunday	10:00 - 23:00

Non Standard Timings and Seasonal Variations: New Year's Eve except Sunday, 11am to the start of permitted hours on the following day and on a Sunday 12 Midday until the start of permitted hours on the following day.

Playing of Recorded Music -Indoors Only

No Restriction

Entertainment Similar to Music or Dance -Indoors Only

Monday	10:00 - 23:00
Tuesday	10:00 - 23:00
Wednesday	10:00 - 23:00
Thursday	10:00 - 00:00
Friday	10:00 - 00:00
Saturday	10:00 - 00:00
Sunday	12:00 - 23:00

Non Standard Timings and Seasonal Variations: New Year's Eve except Sunday, 11am to the start of permitted hours on the following day and on a Sunday 12 Midday until the start of permitted hours on the following day.

Provision of Late Night Refreshment -Indoors Only

Monday	23:00 - 23:30
Tuesday	23:00 - 23:30
Wednesday	23:00 - 00:30
Thursday	23:00 - 00:30
Friday	23:00 - 00:30
Saturday	23:00 - 00:30

Non Standard Timings and Seasonal Variations: From the start of the permitted hours on New Years' Eve, until 5am the following day.

Sale of Alcohol On and Off the Premises

Monday	10:00 - 23:00
Tuesday	10:00 - 23:00
Wednesday	10:00 - 23:00
Thursday	10:00 - 23:00
Friday	10:00 - 23:00
Saturday	11:00 - 23:00
Sunday	12:00 - 22:30

Non Standard Timings and Seasonal Variations: See Annex 2.

The permitted hours on Thursdays, Fridays and Saturdays shall extend until midnight when the sale of alcohol must be ancillary to the use of the premises for music and dancing and substantial refreshment.

Regulated Entertainment for Private Use: Regulated Entertainment for private use indoors is limited to the performance of live music, recorded music, dance, and anything similar description at any time whilst the private use is taking place. Unrestricted hours.

The opening hours of the premises:

No Restrictions

Where the licence authorises supplies of alcohol whether these are on and / or off supplies:

Both On and Off the Premises

Part 2

Name, (registered) address, telephone number and email (where relevant) of holder of premises licence:

Interpub Limited
1D Colet Gardens
London
W14 9DH

Telephone:017 5364 7603

Registered number of holder, for example company number, charity number (where applicable):

01327896

Name, address and telephone number of designated premises supervisor where the premises licence authorises the supply of alcohol:

David Monks
13-15 Shepherd's Bush Green
London
W12 8PH

Licensing Authority: Wirral Borough Council
Personal Licence Number: LN/216002800

Annex 1 – Mandatory Conditions

1. Mandatory Condition

(1) The responsible person must ensure that staff on relevant premises do not carry out, arrange or participate in any irresponsible promotions in relation to the premises.

(2) In this paragraph, an irresponsible promotion means any one or more of the following activities, or substantially similar activities, carried on for the purpose of encouraging the sale or supply of alcohol for consumption on the premises—

(a) games or other activities which require or encourage, or are designed to require or encourage, individuals to—

(i) drink a quantity of alcohol within a time limit (other than to drink alcohol sold or supplied on the premises before the cessation of the period in which the responsible person is authorised to sell or supply alcohol), or

(ii) drink as much alcohol as possible (whether within a time limit or otherwise);

(b) provision of unlimited or unspecified quantities of alcohol free or for a fixed or discounted fee to the public or to a group defined by a particular characteristic in a manner which carries a significant risk of undermining a licensing objective;

(c) provision of free or discounted alcohol or any other thing as a prize to encourage or reward the purchase and consumption of alcohol over a period of 24 hours or less in a manner which carries a significant risk of undermining a licensing objective;

(d) selling or supplying alcohol in association with promotional posters or flyers on, or in the vicinity of, the premises which can reasonably be considered to condone, encourage or glamorise anti-social behaviour or to refer to the effects of drunkenness in any favourable manner;

(e) dispensing alcohol directly by one person into the mouth of another (other than where that other person is unable to drink without assistance by reason of disability).

2. Mandatory Condition

The responsible person shall ensure that free potable water is provided on request to customers where it is reasonably available.

3. Mandatory Condition

1) The premises licence holder or club premises certificate holder must ensure that an age verification policy is adopted in respect of the premises in relation to the sale or supply of alcohol.

(2) The designated premises supervisor in relation to the premises licence must ensure that the supply of alcohol at the premises is carried on in accordance with the age verification policy.

(3) The policy must require individuals who appear to the responsible person to be under 18 years of age (or such older age as may be specified in the policy) to produce on request, before being served alcohol, identification bearing their photograph, date of birth and either—

(a) a holographic mark, or

(b) an ultraviolet feature.

4. Mandatory Condition

The responsible person must ensure that—

(a) where any of the following alcoholic drinks is sold or supplied for consumption on the premises (other than alcoholic drinks sold or supplied having been made up in advance ready for sale or supply in a securely closed container) it is available to customers in the following measures—

- (i) beer or cider: ½ pint;
- (ii) gin, rum, vodka or whisky: 25 ml or 35 ml; and
- (iii) still wine in a glass: 125 ml;

(b) these measures are displayed in a menu, price list or other printed material which is available to customers on the premises; and

(c) where a customer does not in relation to a sale of alcohol specify the quantity of alcohol to be sold, the customer is made aware that these measures are available.

5. Mandatory Condition

1. A relevant person shall ensure that no alcohol is sold or supplied for consumption on or off the premises for a price which is less than the permitted price.

2. For the purposes of the condition set out in paragraph 1—

(a) "duty" is to be construed in accordance with the Alcoholic Liquor Duties Act 1979;

(b) "permitted price" is the price found by applying the formula—

$$P = D + (D \times V)$$

where—

- (i) P is the permitted price,
- (ii) D is the amount of duty chargeable in relation to the alcohol as if the duty were charged on the date of the sale or supply of the alcohol, and
- (iii) V is the rate of value added tax chargeable in relation to the alcohol as if the value added tax were charged on the date of the sale or supply of the alcohol;

(c) "relevant person" means, in relation to premises in respect of which there is in force a premises licence—

- (i) the holder of the premises licence,
- (ii) the designated premises supervisor (if any) in respect of such a licence, or
- (iii) the personal licence holder who makes or authorises a supply of alcohol under such a licence;

(d) "relevant person" means, in relation to premises in respect of which there is in force a club premises certificate, any member or officer of the club present on the premises in a capacity which enables the member or officer to prevent the supply in question; and

(e) "value added tax" means value added tax charged in accordance with the Value Added Tax Act 1994.

3. Where the permitted price given by Paragraph (b) of paragraph 2 would (apart from this paragraph) not be a whole number of pennies, the price given by that sub-

paragraph shall be taken to be the price actually given by that sub-paragraph rounded up to the nearest penny.

4.(1) Sub-paragraph (2) applies where the permitted price given by Paragraph (b) of paragraph 2 on a day ("the first day") would be different from the permitted price on the next day ("the second day") as a result of a change to the rate of duty or value added tax.

(2) The permitted price which would apply on the first day applies to sales or supplies of alcohol which take place before the expiry of the period of 14 days beginning on the second day.

6. Mandatory Condition

(1) No supply of alcohol may be made under the premises licence-

(a) at a time when there is no designated premises supervisor in respect of the premises licence, or

(b) at a time when the designated premises supervisor does not hold a personal licence or his personal licence is suspended.

(2) Every supply of alcohol under the premises licence must be made or authorised by a person who holds a personal licence.

7. Mandatory Condition

Where this licence includes a condition that at specified times one or more individuals must be at the premises to carry out a security activity, each individual must be licensed by the Security Industry Authority, with the following exceptions:

a) premises where the premises licence authorises plays or films

b) any occasion mentioned in paragraph 8(3)(b) or (c) of Schedule 2 to the Private Security Industry Act 2001 (premises being used exclusively by a club with a club premises certificate, under a temporary event notice authorising plays or films or under a gaming licence), or

c) any occasion within paragraph 8(3)(d) of Schedule 2 to the Private Security Industry Act 2001.

Annex 2 – Conditions consistent with the operating Schedule

8. Alcohol shall not be sold, supplied, consumed in, or taken from the premises except during the following permitted hours.

a) On the following weekdays, namely Monday to Friday, other than Christmas Day, or Good Friday, 10 a.m. to 11 p.m.,

b) On Saturdays during the months of August to the following May, other than Christmas Day, 11am to 11pm; on Saturdays during the months of June and July 10 a.m. to 11 p.m.

c) On Sundays, other than Christmas Day, 12 noon to 10.30 p.m.

d) On Good Friday, 12 noon to 10.30 p.m.

e) On Christmas Day, 12 noon to 3 p.m. and 7 p.m. to 10.30 p.m.

f) On New Year's Eve, from the end of the permitted hours on New Year's Eve to the start of the permitted hours on the following day (or, if there are no permitted hours on the following day, until midnight on 31 December)

9. The above restrictions on the sale and supply of alcohol do not prohibit:
- (a) during the first twenty minutes after the above hours, the consumption of alcohol on the premises;
 - (b) during the first thirty minutes after the above hours, the consumption of the alcohol on the premises by persons taking meals there if the alcohol was supplied for consumption as ancillary to the meals.
 - (c) where this licence permits off sales, during the first twenty minutes after the above hours, the taking of the alcohol from the premises unless the alcohol is supplied or taken in an open vessel;
 - (d) where this licence permits off sales, the ordering of alcohol to be consumed off the premises, or the despatch by the vendor of the alcohol so ordered;
 - (e) consumption of alcohol on the premises by, or the taking of, sale or supply to, any person residing on the premises
 - (f) the sale or supply of alcohol to a trader or club for the purposes of the trade or club;
 - (g) the sale or supply of alcohol to any canteen or mess, being a canteen in which the sale or supply of alcohol is carried out under the authority of the Secretary of State or an authorised mess of members of Her Majesty's naval, military or air forces;
 - (h) the taking of alcohol from the premises by a person residing there;
 - (i) the supply of alcohol for consumption on the premises to any private friends of a person residing there who are bona fide entertained by him at his own expense, or the consumption of alcohol by persons so supplied;
 - (j) the supply of alcohol for consumption on the premises to persons employed there for the purposes of the business carried on by the holder of the licence, or the designated premises supervisor, or the consumption of alcohol so supplied, if the alcohol is supplied at the expense of their employer or of the person carrying on or in charge of the business on the premises.

Annex 3 – Conditions attached after a hearing by the licensing authority

10. CCTV covering areas inside and outside the premises shall be installed and maintained to Police recommendations with properly maintained log arrangements. All images shall be stored for a minimum of 31 days.

11. CCTV is to comply with Data Protection Act 1998 (or such other legislation as may replace it in due course) and is to be working and recording correctly when the premises are open to the public. If the CCTV is not working then the premises will comply with a request by Police including suspension of licensable activity.

12. The licensees shall make available a dedicated telephone line for complaints and comments which shall be staffed at all times when the premises are in operation under the licences. A notice shall be displayed and clearly visible from outside the premises, showing the telephone number.

13. The licensees shall maintain a permanent written record of complaints received about the operation of the premises, containing the complainant's name, location, date and time received, details of the complaint and action taken and when.

14. The complaints record shall be kept for at least 24 months after the date of the complaint and shall be available at all reasonable times for inspection by the Council's Officers.

15. The licensees shall arrange quarterly meetings with local residents to discuss matters of mutual concern and shall use all reasonable endeavours to publicise these meetings. Minutes of each meeting shall be circulated to all those attending and to the Council and shall be made available at the premises.

16. No customer shall be admitted or readmitted to the premises after 11.00pm.

17. The licensees shall use all reasonable endeavours to ensure that no customer leaves the premises carrying any glass, bottle or drink.

19. The maximum number of persons (including staff) accommodated at any one time in the ground floor shall be two hundred and fifty (250).

19. There shall be door supervisor(s) on duty throughout the time when regulated entertainment is taking place and for at least 30 minutes thereafter and any door supervisor(s) employed shall be readily recognisable and wear visible identification.

20. Each door supervisor employed at the premises is required to hold a valid licence issued by the Security Industry Authority.

21. Each door supervisor shall be readily recognisable and wear identification.

22. The licensees shall provide a telephone facility for customer to call taxis.

23. The licensees shall ensure that no music played in connection with the licensed activity is audible at or within the site boundary of any residential premises.

24. Each entrance and exit to the premises shall be fitted with self-closing acoustic doors which shall be kept in the closed position at all times when the premises are in operation under the licence.

25. The licensees shall use all reasonable endeavours to manage any queuing for admission to the premises to ensure that there is no nuisance or disturbance to neighbours and no obstruction to the public footway.

26. The licensees shall ensure that hourly litter patrols, whilst the premises are open, are conducted covering the area of the footway between the western boundary of 16 Shepherds Bush Green and the traffic roundabout to the east of the licensed premises.

27. Notices shall be displayed in prominent positions within the premises asking customers to leave the premises and the neighbourhood as quickly and as quietly as possible.

28. Refuse must not be collected from the premises other than between 09.00 and 17.00hrs.

Signed: 
Authorised Officer

Date: 18.01.2023

Annex 4- Plans:

Please insert plans at page 9

Licensing Act 2003

Premises Licence



Premises Licence Summary

Premises Licence Number: 2023/00005/LAPR

Premises details

Postal address of premises, or if none, OS map reference or description of the premises

Belushi's
13 - 15 Shepherd's Bush Green

Post town: London

Post code: W12 8PH

Telephone: 020 8735 0270

Where the licence is time limited the dates:

Not Applicable

Licensable activities authorised by the licence:

Performance of Dance -Indoors Only
Performance of Live Music -Indoors Only
Playing of Recorded Music -Indoors Only
Entertainment Similar to Music or Dance -Indoors Only
Provision of Late Night Refreshment -Indoors Only
Regulated Entertainment for Private Use -Indoors Only
Sale of Alcohol On and Off the Premises

The licence authorises the carrying out of the following licensable activities on the days and at the times specified below:

Performance of Dance -Indoors Only	
Monday	10:00 - 23:00
Tuesday	10:00 - 23:00
Wednesday	10:00 - 23:00
Thursday	10:00 - 00:00
Friday	10:00 - 00:00
Saturday	10:00 - 00:00
Sunday	12:00 - 23:00

Non Standard Timings and Seasonal Variations: New Year's Eve except Sunday, 11am to the start of permitted hours on the following day and on a Sunday 12

Midday until the start of permitted hours on the following day.

Performance of Live Music -Indoors Only

Monday	10:00 - 23:00
Tuesday	10:00 - 23:00
Wednesday	10:00 - 23:00
Thursday	10:00 - 00:00
Friday	10:00 - 00:00
Saturday	10:00 - 00:00
Sunday	10:00 - 23:00

Non Standard Timings and Seasonal Variations: New Year's Eve except Sunday, 11am to the start of permitted hours on the following day and on a Sunday 12 Midday until the start of permitted hours on the following day.

Playing of Recorded Music -Indoors Only

No Restriction

Entertainment Similar to Music or Dance -Indoors Only

Monday	10:00 - 23:00
Tuesday	10:00 - 23:00
Wednesday	10:00 - 23:00
Thursday	10:00 - 00:00
Friday	10:00 - 00:00
Saturday	10:00 - 00:00
Sunday	12:00 - 23:00

Non Standard Timings and Seasonal Variations: New Year's Eve except Sunday, 11am to the start of permitted hours on the following day and on a Sunday 12 Midday until the start of permitted hours on the following day.

Provision of Late Night Refreshment -Indoors Only

Monday	23:00 - 23:30
Tuesday	23:00 - 23:30
Wednesday	23:00 - 00:30
Thursday	23:00 - 00:30
Friday	23:00 - 00:30
Saturday	23:00 - 00:30

Non Standard Timings and Seasonal Variations: From the start of the permitted hours on New Years' Eve, until 5am the following day.

Sale of Alcohol On and Off the Premises

Monday	10:00 - 23:00
Tuesday	10:00 - 23:00
Wednesday	10:00 - 23:00
Thursday	10:00 - 23:00
Friday	10:00 - 23:00
Saturday	11:00 - 23:00
Sunday	12:00 - 22:30

Non Standard Timings and Seasonal Variations: See Annex 2.

The permitted hours on Thursdays, Fridays and Saturdays shall extend until midnight when the sale of alcohol must be ancillary to the use of the premises for music and dancing and substantial refreshment.

Regulated Entertainment for Private Use: Regulated Entertainment for private use indoors is limited to the performance of live music, recorded music, dance, and anything similar description at any time whilst the private use is taking place. Unrestricted hours.

The opening hours of the premises:

No Restrictions

Where the licence authorises supplies of alcohol whether these are on and / or off supplies:

Both On and Off the Premises

Name, (registered) address, of holder of premises licence:

Interpub Limited
1D Colet Gardens
London
W14 9DH

Registered number of holder, for example company number, charity number (where applicable):

01327896

Name of designated premises supervisor where the premises licence authorises the supply of alcohol:

David Monks

State whether access to the premises by children is restricted or prohibited:

No Restrictions

Signed: 
Authorised Officer

Date: 18.01.2023

LIGHTING & E-9C KEY

- Existing emergency light
- Existing fire exit
- Existing smoke alarm
- Existing smoke detector
- Fire Alarm/Notifier
- CCTV Camera

NOTE: PROVISIONAL FIRE SAFETY LAYOUT ONLY

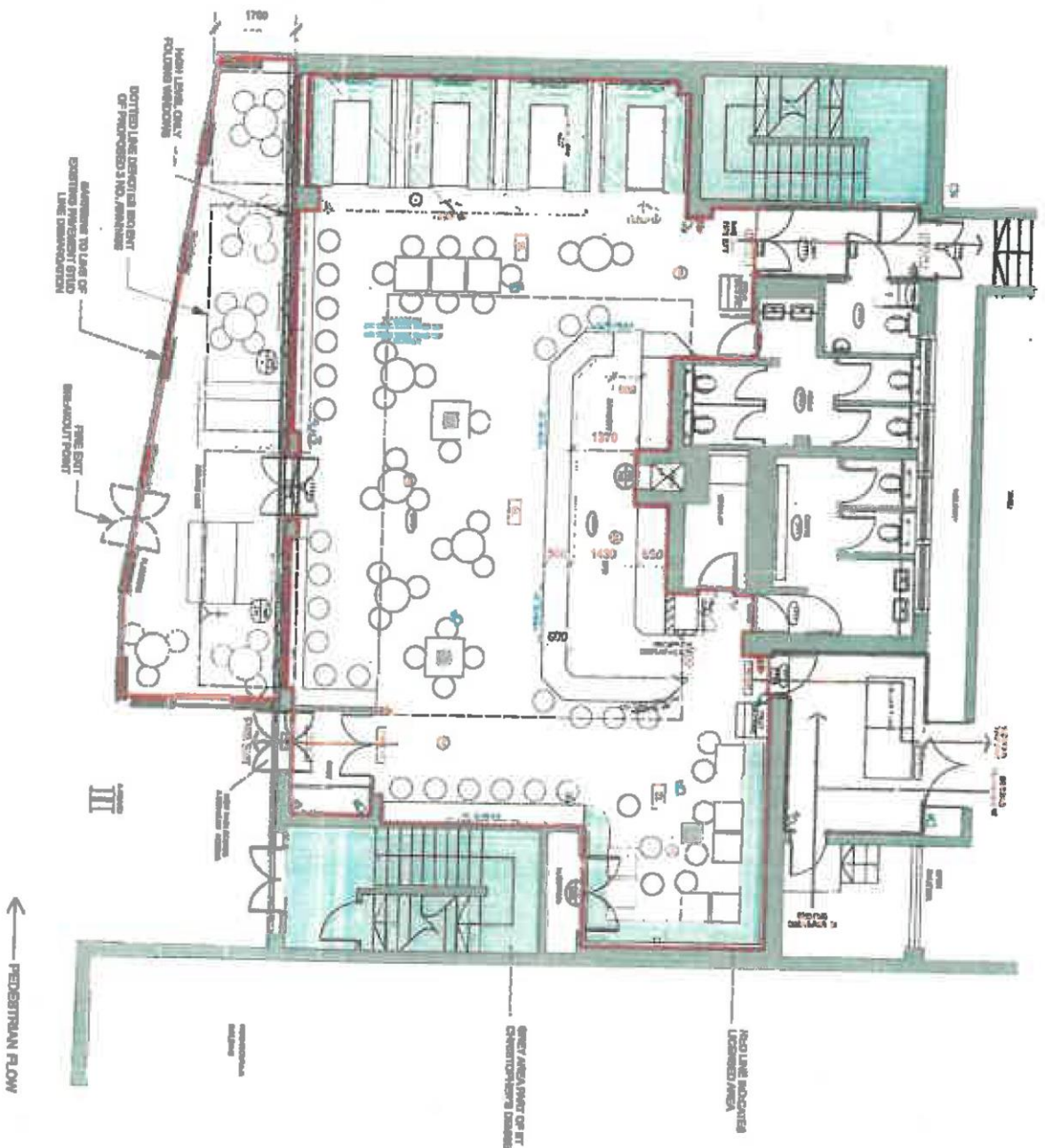

COVERS EXISTING - 71
 COVERS PROPOSED - 105
 + 30 EXTERNALLY. = 136 TOTAL.

PROVISIONS

GENERAL NOTES:

- 1. ALL WORK SHALL BE IN ACCORDANCE WITH THE LATEST EDITIONS OF ALL APPLICABLE STANDARDS AND SPECIFICATIONS.
- 2. ALL WORK SHALL BE IN ACCORDANCE WITH THE LATEST EDITIONS OF ALL APPLICABLE STANDARDS AND SPECIFICATIONS.
- 3. ALL WORK SHALL BE IN ACCORDANCE WITH THE LATEST EDITIONS OF ALL APPLICABLE STANDARDS AND SPECIFICATIONS.
- 4. ALL WORK SHALL BE IN ACCORDANCE WITH THE LATEST EDITIONS OF ALL APPLICABLE STANDARDS AND SPECIFICATIONS.
- 5. ALL WORK SHALL BE IN ACCORDANCE WITH THE LATEST EDITIONS OF ALL APPLICABLE STANDARDS AND SPECIFICATIONS.

REVISIONS

NO.	DATE	DESCRIPTION
1	08.12.16	ISSUE FOR PERMIT
2	08.12.16	ISSUE FOR PERMIT

CLIENT: BELUSHI'S

PROJECT: 13-18 SHEPHERDS BUSH GREEN

ARCHITECT: TONIK

DATE: 08.12.16

BY: [Signature]

SCALE: 1/4" = 1'-0"

PROJECT NO.: BELUSHI_01_302

PAGE: P1